

BJE 2014-15 Annual Report





Dr. Alan M. Spiwak
President



Dr. Gil Graff
Executive Director

Many Paths, Many People

Throughout the pages of this year's annual report, two overarching themes are apparent: first, there are many paths of Jewish educational engagement; second, it takes the collective investment of many, many people dedicated to the education of successive generations of Jewish children and families to make high quality Jewish learning experiences available. BJE's work is wholly dedicated to enabling Jews to access meaningful Jewish learning opportunities, through such projects as day school endowment development, strengthening parent and me programs, teen experiential education and nurturing the professional growth of educators who teach children in multiple settings.

Jewish education enriches the lives of learners and enables them to contribute the wisdom they acquire to their families and communities. The success of BJE in realizing its mission depends entirely on partnership with community institutions and individuals. We are fortunate that, over its 78 year history, BJE has benefited from the investment and leadership of outstanding volunteers and that equally devoted "NextGen" leadership continues to emerge.

Thank you for your support. We recognize with appreciation, those whose financial contributions made possible the accomplishments of 2014-2015. The work of BJE is truly a communal effort; its impact—your impact—is felt for generations.

Sincerely,

Alan M. Spiwak
Dr. Alan M. Spiwak
President

Gil Graff
Dr. Gil Graff
Executive Director

BJE 2014-2015 Board of Directors

Herb Abrams*
Michael Adler
Nathalie Altszyler
Kathi Barnhard
Susan Baum
Mark S. Berns
Dr. Mayer Brenner
Max Candiotti*
Rhea Coskey*
Bonnie Duboff
Keren Aviad Dunn
Dr. Bruce Ellman
Janet Farber*
Faith Gershbock
Todd Gindy
Herbert Glaser*
Dr. Mark Goldenberg
Earl Greinetz*
Marjorie Gross
Eileen Horowitz

Phalen G. Hurewitz*
Jeffrey M. Hurok
Miriam T. Istrin
Stacy Reznikoff Kent
Janine Kolodny
Mark Lainer*
Lisa Lainer-Fagan
Frank Lee
Dina Leeds
Jill Cooper Lefferman
Wesley Lester
Dr. Elaine Lindheim*
Linda Goldenberg Mayman*
Adrian Miller
Donna S. Nadel*
David Nimmer
Mel Plutsky
Tara Reisbaum
Nurit Robin
Marc Rohatiner*

Naomi Sachs-Amrami
Nancy R. Schulman
Liz Rosman Schwartz
Steve Shapiro
Avid Shooshani
Bonnie Smigel-Derin
Bennett L. Spiegel
Marc Barnhard Spitzer
Aaron Spiwak
Dr. Alan M. Spiwak
Sheila Baran Spiwak
Jay Stein
Susan Jacoby Stern
Ben Tysch

** BJE past Presidents and Chairs*

BJE 2014-2015 Advisory Board

Sandra Radoff Bernstein
George Caplan
Sherry Fredman
Betty R. Hamburger
Ellen L. Jacobs
Richard Kellner
Sheva Locke

Louis G. Miller
Jo Mintz-Seligman
Karmi Monsher
Carole Oken
Marla Osband
Colleen Rabin
Norman Saiger

Rabbi Avrohom Stulberger
Anna Tenenblatt
Shari Weiner
Karen Weiner
Mel Wynn
Barbara Yaroslavsky

Table of Contents

Many Paths, Many People Board of Directors.....	Inside front cover
Jewish Service Learning with BJE Impact	1
NextGEN	2
First 36 Project.....	3
Builders of Jewish Education.4	
March of the Living MOTL Student Action.....	5
Honoring the Lainer Family Foundation	6,7
Gala 2014-2015 Donor Thank You Event	8
Honor Roll of Donors	9-12
Financials.....	Inside back cover
BJE Officers	Back cover

Jewish Service Learning with BJE Impact

In November 2014, BJE Impact: The Center for Jewish Service Learning held a conference made possible in part by the Pauline Roberts Fund for the Teaching of Jewish Ethics. The day-long conference addressed the integration of community service with instruction and Jewish learning and looked at best practices in the field. Forty Jewish educators, who collectively engage with thousands of students, heard a presentation by the nonprofit organization Repair the World.

Participants were then asked to share and reflect on their personal experiences and discuss different models and approaches, challenges and how to incorporate new tools into their own practices.

Participants appreciated the practical approach to incorporating this kind of work into their curricula, and the chance to interact with others in the field. They described the conference as “excellent,” “well planned and organized,” and “packed with a lot of activities and thought provoking discussions.” One participant commented that it was “so inspiring and exciting to know there are so many smart, talented and resourceful professionals.”

Jewish Service Learning is a form of active learning that values critical thinking and strengthens teens’

understanding and connection to Judaism and its teachings. It involves taking the content from the Torah, the classroom, and modern thinking, and putting it all to work in the community. Research shows that when Jewish Service Learning is effectively implemented, teens gain self-confidence and self-worth, academic achievement, Jewish identity, a deeper sense of the importance of Jewish and community citizenship and build character.

“We are so incredibly lucky to be her daughters,” said Anne Roberts, referring to her mother Pauline. “Being Jewish and living a life of Jewish values was very important to her, and she instilled a love of being Jewish in us.” Anne’s sister, Teri Smooke, echoed these sentiments, adding, “She understood the importance of passing these values on to the next generation, and knew that teachers can have great influence on young people. She wanted to provide Jewish educators enrichment and networking opportunities to help them teach these values.”

BJE Impact aims to help support and create meaningful community service experiences for teens that build Jewish identity and enhance Jewish learning. Services include: educational consulting, partnership, and professional development for

educators, schools, camps and youth groups and programs to help identify opportunities to incorporate service learning, and to provide the resources to do so; a website to help Jewish teens in Los Angeles and surrounding areas find volunteer opportunities and explore Bar/Bat Mitzvah project possibilities that match their

For Pauline Roberts’ daughters, Anne Roberts and Teri Smooke, seeing the conference happen was a fulfillment of their mother’s wish – and her legacy.

interests and are Jewishly contextualized, and where Jewish educators can find relevant teaching resources connected to volunteer opportunities; and BJE Teen Service Corps, a summer day camp for 7th – 10th graders building on Jewish Service Learning experiences. BJE Impact is supported in part by a generous grant from the Jewish Federation.

Left-right: Rachel Davidson-presenter, Anne Roberts, Teri Smooke, Alisha Pedowitz-BJE Specialist, Teen Experiential Education



NextGEN Attendees at the BJE 2015 Gala: (top row left-right) Adam Weiss, Matt Weintraub, Zach Lainer, Elenna King, Morissa Brenner, Noa Klein, Michael Klein, Danny Rajiman, Nathalie Altszyler-BJE NextGEN co-chair, Aaron Spiwak-BJE NextGEN co-chair, Sarah Gelbart, Josh Gelbart, (bottom row left-right) David Mayman, Gosia Weiss, LeeAnn Weintraub, Talia Graff, Leeba Morse-BJE, Campaign Associate Donor & Community Relations, Zach Andrews, Liz Bieber, Maddie Miller, Felicia Miller.



NextGEN

Sometimes a cooking class is more than just a cooking class. When BJE NextGEN gathers young Jewish adults for kosher cooking parties, they may learn to make a delicious lemon raisin chicken tajine, but they also learn about programs such as JKidLA, a resource for connect-

Jewish education with BJE. Through a series of social, educational and community building experiences, participants engage with each other and BJE, forming early and meaningful connections to the Los Angeles Jewish community.

complementary Jewish education and thinking beyond Jewish schools – helped provide important insights in support of families in the midst of decision-making about the best approach to Jewish education for their own children.

By increasing awareness among our peers, we hope to steward the next generation of BJE leadership, and help strengthen BJE's capacity to accomplish its vital mission.

Aaron Spiwak

Co-chaired by Aaron Spiwak and Nathalie Altszyler, who also sit on the BJE Board, the NextGEN committee is comprised of 11 young people who are tasked with planning events, connecting young adults to BJE's programs and mission and giving of their own time and resources.

"Our sense is that even among those who have heard of BJE, there's been very limited awareness of the depth of services provided to Jewish families in our community, and the tremendous work BJE does to support affordability of Jewish education," said co-chair Aaron Spiwak.

"For me, Jewish education is critical to the continuity of our Jewish identity and culture," said Nathalie. "We realized that in between the 18 year-olds who are recipients of BJE services and their parents, there was a gap made up of young adults who largely don't know about BJE. That's who we're hoping to engage."

ing families to Jewish educational opportunities that meet their needs – including delicious kosher and vegetarian recipe suggestions for Shabbat and holidays. BJE NextGEN was created to connect and engage young adults committed to furthering

NextGEN recently presented a three-part series: "Navigating the Complex Waters of Jewish Education in L.A." The three areas of focus – Jewish day school affordability,



Top row, third and fourth from right: Dr. Victoria Simms and Dr. Ruth Feldman with The First 36 Project staff and fellows from: The Rabbi Jacob Pressman Academy of Temple Beth Am ECC, Douglas Family ECC at Sinai Temple, Mann Family Wilshire Blvd. Temple ECC, Temple Beth Hillel Department of ECE, Valley Beth Shalom Nursery School and Temple Judea Preschool.



Dr. Victoria Simms

The First 36 Project

This spring, six early childhood Parent and Me programs were selected to pilot an exciting and innovative program of the Simms/Mann Institute in partnership with BJE and the Jewish Federation. The First 36 Project combines tried and tested theories of early childhood development, starting at birth, with cutting-edge research in early childhood learning and brain sciences to nurture meaningful relationships and foster resilience in future generations. The project is designed to rethink the nature of Parent & Me programs in Jewish institutions and refine their ability to deepen and enhance the social and emotional development of the youngest children and their parents.

The program's launch included a unique and exclusive professional development opportunity for the first cohort of Fellows – a presentation by world-renowned researcher Dr. Ruth Feldman. Dr. Feldman is a professor of psychology and neuroscience at Bar-Ilan University in Israel with a joint appointment at Yale University School of Medicine's Child Study Center. Her research focuses on the biological basis of social affiliation, the development of parent-infant relationships, bio-behavioral processes of emotional regulation, and the developmental origins of empathy.

The Simms/Mann Institute's mission, through the vision of its founder Dr. Victoria Simms, is to develop, implement and support groundbreaking initiatives that offer authentic solutions to the complex issues facing individuals, families and communities in the 21st century. BJE is fortunate to have been selected to partner with the Institute to bring this cutting-edge research to the following six BJE affiliated Early Childhood Centers: Pressman Academy of Temple Beth Am ECC, Sinai Temple Douglas Family ECC, Temple Beth Hillel ECC, Temple Judea Preschool, Wilshire Boulevard Temple Mann Family ECC, and Valley Beth Shalom ECC.

"It is inspiring and exciting to begin this journey as a part of this pilot cohort. I truly can't wait to see where

this program leads me, both professionally and personally".
Sari Edber, Temple Beth Hillel.

Through its Center for Excellence in Early Childhood, BJE works with 65 Jewish Early Childhood Centers and scores of Parent & Me programs across greater Los Angeles.

Early environments and experiences have a significant impact on brain architecture. For these reasons, we aim to advance and enhance interventions that will lead to best practices for children ages zero to three. Supporting secure attachments between caregiver and infant, starting in infancy, fosters the child's capacity to bounce back and cope with the inevitable stressors in life.

Dr. Victoria Simms

Dr. Gil Graff noted, "BJE is indebted to the Simms/Mann Institute for its visionary leadership in bringing this exciting new direction to early childhood education and for partnering with BJE and working with us to bring it to the Jewish community."

I remain involved with BJE because I remain committed to its mission to provide the support and guidance to ensure that Jewish children receive a Jewish education that connects them to our heritage and the Jewish community. This is vital to the continuity of the Jewish people.

Herb Abrams (1984-1988)

Jewish education is a lifetime commitment. As a past president of BJE I know how important a communal entity solely devoted to Jewish education is for our community. In Los Angeles, BJE is that hub - encouraging, assisting, enhancing, garnering support for and keeping Jewish education in the forefront of community priorities. I could not imagine not being a part of it.

Linda Goldenberg Mayman (1991-1994)

I have always felt that BJE does such important work in promoting Jewish Education. To me that is all about the continuity of Judaism. I feel it a privilege to be part of BJE.

Janet Farber (1999-2002)

Builders of Jewish Education: Why I'm a Builder



I am still involved with BJE because of three "Ps"--people, programs and premise: outstanding BJE board and staff members; innovative educational programs; the overarching premise that Jewish education matters.

Dr. Elaine Lindheim (2005-2008)

BJE has been fortunate to have some of the most engaged, committed members of L.A.'s Jewish community at the helm. Remarkably, all of the past BJE presidents remain involved with BJE's work, and committed to its vital mission. The institution is grateful for their many years of vision and passion. Here, some of them share why they are Builders of Jewish Education.

Education of our Jewish children is the future of our community.

Earl Greinetz (2002-2005)

Without educating our children on the values and tradition of Judaism, we will fail to imbue them with the beauty of their religion and the understanding of the need to perpetuate our faith. The work of BJE through the years and going forward assists us, in so many ways, to achieve that goal.

Rhea Coskey (1997-1999)

Now that my kids have grown up and are having children of their own, it has become a renewed focus in my life to ensure that my grandchildren have access to affordable and quality Jewish education.

Dr. Alan M. Spivak (2014-present)

BJE is vital to Jewish education in Los Angeles. Staying involved and connected to the vibrant lay leaders and staff of BJE gives me great personal satisfaction. I believe that I am making an impact on the quality and availability of meaningful Jewish experiences for children and their families, and setting an example of best practices, nationally.

Donna S. Nadel (2011-2014)

Top row left-right: Dr. Gil Graff-Executive Director, Marc Rohatiner, Dr. Emil Jacoby-past Executive Director, Herb Abrams, Max Candiotty, Mark Lainer, Herb Glaser, Dr. Alan M. Spivak, Chuck Hurewitz, (bottom row left-right) Donna S. Nadel, Rhea Coskey, Earl Greinetz, Dr. Elaine Lindheim, Linda Goldenberg Mayman, Janet Farber

March of the Living Student Action

Edan Evanhaim was a student at New Community Jewish High School (NCJHS, now deToledo High School) when he participated in the MOTL in 2015. After a deeply moving experience in Poland, the group travelled to



Left-right:
Daniel Ozer-Ross, Edan Evanhaim.

Israel for the second portion of the program. There, on Yom Hazikaron, they watched a documentary about Michael Levin, a young man who left his home and family in Philadelphia to join the Israel Defense Forces, and tragically died defending his adopted home during the Hezbollah assault on Northern Israel in 2006. In 2009, the Lone Soldier Center was established to support the nearly 6,000 "lone soldiers" like Michael, with no family in Israel to support them.

The next day, Edan was further moved hearing from Michael Levin's parents, as well as spending time with other lone soldiers from Los Angeles and hearing their stories. Edan was so inspired, that even before he left Israel, he knew he wanted to do something to help support the Centers. "An important part of the March of the Living is to act," said Edan. "I felt like I could do something to help."

Just a few weeks after Edan returned home, he organized two basketball games – one between NCJHS alumni and students, and one between the Milken High School and NCJHS basketball teams – to raise money for the Lone Soldier Center. Both schools have many students who go on MOTL, and he felt that these basketball games would be a fun way to draw a crowd and raise some money.

Everyone involved made contributions to participate: \$10 to play, \$20 to coach or referee; spectators paid for tickets, and some made additional contributions. In total, over \$1,100 was raised, an impressive first effort, especially for a high school student.

He was joined in his efforts by NCJHS classmates, Adir Bernshtein, Mika Nagar, Eliav

Gabay, Morgan Davidson and Noah Emanuel. Though not all of them had been on MOTL themselves, Edan says his friends were moved as Jews to see Americans serving in the IDF, and were also motivated to help their friend.

A graduate of NCJHS, Edan has begun his studies at University of Michigan. But he hopes that the fundraiser he started this year

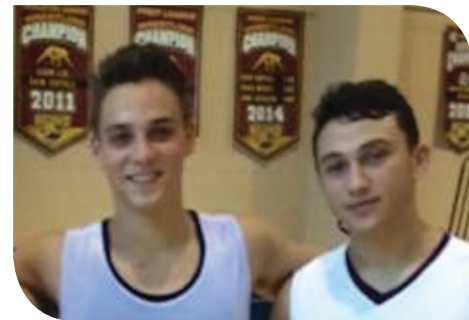

Left-right:
Noah Emanuel, Adir Bernshtein.

is only the beginning. "I'd like to help future MOTL alumni continue doing this [fundraiser], and hopefully grow it. I think the trip is very important to go on if you have the opportunity, and it's equally important to come together and take some kind of action in our community."

March of the Living Reflections

Remember. Educate. Act. That is BJE's call to action of the approximately 200 Los Angeles Jewish teens who join their peers from around the world for the annual March of the Living (MOTL). This year's march from Auschwitz to Birkenau followed the 70th anniversary of the Soviet liberation of the Nazi concentration camp at Auschwitz. In commemoration, The Daily Californian, the publication of University of California Berkeley, invited students to reflect on this powerful event. Four contributors – Tiana Cherbosque, Rachel Marcus, Annie Pill, and Arie Pollock – were part of past L.A. MOTL delegations through BJE.

For all four women, the trip had a tremendous impact, connecting them to their roots, and impressing upon them their responsibility as Jewish people to both remember the

past, and take action to combat hatred and genocide in the world around them.

Rachel Marcus, a rising sophomore majoring in psychology, explained that this was an opportunity to share her powerful MOTL experience with the Berkeley community. "On such a politically active campus sometimes people only associate Jews with the Israel conflict, but there is so much more than that – there is our history and a large chunk of that took place in Europe."

"We are the last generation to be able to physically hold the hands of Holocaust survivors," Rachel said. "Since the Holocaust there have been approximately 48 genocides around the world. We said 'Never Again' and we lied. As Jews, it is our duty to stand up for those who are being

discriminated against for being different. It is our job to look beyond our privileged lives, remember what it was like for our people, and stretch out our arm to those in need today."

"March of the Living inspired me to comport myself with integrity, to treat others with the utmost dignity and respect, to stand up for what I believe in, and to never be idle in a world in which many voices go unheard," stated Annie Pill, a rising Junior majoring in sociology.

Since the first March of the Living held in 1988, over 200,000 participants, from 35 countries, have marched down the same path leading from Auschwitz to Birkenau on Holocaust Remembrance Day. The 2015 BJE delegation included 194 teens and 6 survivors. BJE March of the

Living is supported in part by a generous grant from the Jewish Federation.

"Walking out of Auschwitz and under the sign "Arbeit Macht Frei" ("Work Will Make You Free") opened the dam to rivers out of my eyes and onto the skin of my cheeks. How come I was able to walk out of Auschwitz when so many others could not? Perhaps it is to remember, to preserve, to think and to honor. It is for Judaism, for pride, for pain and for memory. It is for us; it is for them. Theirs was a mission to survive. Ours is to never forget." Excerpted from the Daily Californian, written by Rachel Marcus

To read the reflections of all four students in The Daily Californian, go to: <http://www.dailycal.org/2015/01/30/reflections-70-years-liberation/>

Jim Joseph Foundation High School Affordability Initiative

In 2009, BJE, the Jewish Federation and the Jim Joseph Foundation launched the ambitious L.A. High School Affordability Initiative. Over the course of six years, the Jim Joseph Foundation would provide five Jewish high schools significant middle income tuition subsidies as well as supporting the schools' fundraising efforts to secure a combined \$17 million in endowment funds. Added to the \$17 million would be a 1:4 matching gift from the Simha and Sara Lainer Day School Endowment Fund, bringing the total to \$21.62 million in endowment funds to continue to provide the five high schools with annual income for middle income tuition assistance.

As of June 2015, the close of the six-year grant period, the five high schools had raised more than \$17 million in pledges, with over \$12.83 million deposited, exceeding their fundraising benchmarks.

Jim Joseph High Schools:

deToledo High School
(formerly New Community Jewish High School)

Milken Community High School

Shalhevet School

YULA Boys High School

YULA Girls High School

From Generation to Generation

Join us in honoring the Simha and Sara Lainer Family Foundation, January 14, 2016

Co-chairs: Gary Lainer, Lisa Lainer Fagan and Jesse Lainer-Vos

According to Maimonides, the highest level of tzedakah or charitable giving is to strengthen another human being by fostering his independence. What greater communal mitzvah,

Angeles had endowments of any kind; there was no broad financial communal plan for securing the day school experience for L.A.'s future. With the high and growing cost of living in

saw a challenge – and an opportunity.

At this year's Gala, BJE will honor the Simha and Sara Lainer Family Foundation for inspiring the community's efforts to raise \$100M in endowments by making a \$5M challenge grant as an incentive to other local philanthropists, as a first step, to raise an additional \$15M. This combined \$20M—the Simha and Sara Lainer Day School Endowment Fund—would, in turn, provide a 1:4 match to encourage schools to raise an additional \$80M in day school endowments. This ambitious initiative has had an incredible impact in the community. It has served as a catalyst for addressing the crisis in day school affordability, and encouraged endowment development throughout the day school system.

One of our greatest responsibilities as Jews is to pass on our faith and traditions to the generations that follow us. Making Jewish education affordable to as many families as possible is a powerful way to fulfill that responsibility and help ensure the Jewish future.

Mark Lainer

then, but a partnership of the entire Jewish community to help build a \$100 million endowment fund to help make Jewish day school education available to successive generations of children and families.

In 2007, Mark, Nahum and Luis Lainer, trustees of the Simha and Sara Lainer Family Foundation, had exactly this idea in mind when, with BJE and The Jewish Federation, they established the Simha and Sara Lainer Day School Endowment Fund. Prior to the establishment of this fund, fewer than five day schools in Los

L.A., affordability was an increasing concern for many families. The Lainers

Our parents were strong advocates for the importance of Jewish education. They imparted this to my brothers and me, helping to shape our Jewish identity. I can't imagine a more meaningful way to honor their memory.

Luis Lainer



Left-right: Mark, Luis Lainer and Nahum Lainer holding a portrait of their parents Simha²¹ and Sara²¹ Lainer.

"Thanks to the initiative of the Lainer family, Los Angeles is setting an example for cities across the country looking to address the affordability of Jewish education. We are incredibly grateful for their leadership and vision, and look forward to recognizing them at this year's Gala for their many contributions." said BJE Executive Director, Dr. Gil Graff.

For decades, Simha and Sara Lainer strengthened Jewish education through community-wide scholarship programs and capital investments for a growing school system. Establishing an endowment at BJE, they hoped that their example would inspire others to join them to create a large communal endowment to support Jewish education. To realize that vision, the Lainer brothers established the day school endowment fund that bears their parents name.

The Lainers are well acquainted with the benefits of Jewish day school education. All of their children attended Jewish day schools, as do their

school-aged grandchildren today. The next generation has already taken up the mantle of leadership, with Gary and Jeff Lainer helping to lead the endowment efforts at their respective children's schools (Gary is also currently serving as President of Sinai Akiba Academy) and Lisa Lainer Fagan has served on the BJE Board for many years.

I am proud to see our children carrying forward the commitment to Jewish education that our parents modelled. They, in their own right, are significant supporters of Jewish day school education and endowment development.

Nahum Lainer

The existence of the Lainer Fund has helped BJE obtain other major grants -- \$12.7 million from the Jim Joseph Foundation and \$2.475 million from the AVI CHAI Foundation,

PEJE and local donors – in support of endowment development.

As of June 2015, the establishment of the Lainer Fund has enabled BJE to assist 21 schools to build endowments. Over \$52 million has been leveraged by the Fund, including tuition assistance and endowment development grants and just under \$30 million in school endowment dollars raised as of June 2015.

Currently, the value of the Lainer Fund is approximately \$7.5 million. The Simha and Sara Lainer Family Foundation has agreed to be honored

by BJE in order to raise needed BJE funds and to act as a catalyst for completing its goal of \$20 million. We invite you to join the Lainers in this vital and sacred initiative.

Generations LA

Another phase of endowment development – Generations LA – launched in 2011 with seven L.A. day schools, and was followed by a second cohort of five schools in 2013. In early 2015, BJE launched a third cohort of Generations LA, working with four day schools to assist them in building endowments. This program, involving endowment development, coaching and support for three years, will help these 16 schools achieve a goal of at least \$19 million in current endowment gifts, pledges and legacy commitments. The program is already a success. As of June 2015, these schools had already secured over \$12.5 million in pledges and deposited nearly \$5 million in cash.

Generations LA is funded by PEJE, (Partnership for Excellence in Jewish Education), AVI CHAI Foundation and local donor families.

Generations LA Schools:

- Abraham Joshua Heschel Day School
- Adat Ari El Labowe Family Day School
- Bais Chaya Mushka
- Beth Hillel Day School
- Brawerman Elementary School of Wilshire Boulevard Temple
- Cheder Menachem
- Emek Hebrew Academy Teichman Family Torah Center
- Harkham Hillel Hebrew Academy
- Kadima Day School
- Temple Israel of Hollywood
- The Rabbi Jacob Pressman Academy of Temple Beth Am
- Sinai Akiba Academy
- A Sinai Temple School
- Valley Beth Shalom
- Harold M. Schulweis Day School
- Weizmann Day School
- Wise School
- Yavneh Hebrew Academy



Left-right: Dr. Gil Graff-Executive Director, Rhea Coskey-Gala co-chair, Dr. Elaine Lindheim and Earl Greinetz-Honorees, Janet Farber-Gala co-chair, Dr. Alan M. Spiwak-President.



Richard Sandler, Executive Vice-President Milken Family Foundation with Dr. Gil Graff

Gala 2014-2015

Honoring Earl Greinetz and Dr. Elaine Lindheim

On January 8, 2015, BJE honored former board presidents Earl Greinetz (2002-2005) and Elaine Lindheim (2005-2008) for their many years of extraordinary agency leadership. The theme of the evening, and BJE's year, was "Many Traditions, One People, One Goal," recognizing Earl's Ashkenazi heritage and Elaine's Sephardic heritage.

The Milken Family Foundation was also recognized for more than a quarter century of partnership with BJE, spotlighting excellence in Jewish education through its Jewish Educator Awards program, and enhancing day school affordability through scholarship support.

Donor Thank You Event

Following on the Gala theme: "Many Traditions, One People, One Goal," members of BJE's Donor Societies were invited to a special evening acknowledging their leadership and support of BJE. The event, held May 31, 2015 at the home of Susan and Michael Baum, featured Stephen Sass, President of the Jewish Historical Society of Southern California. Steve led a lively discussion about the cultural roots of Los Angeles' diverse Jewish community. Guests brought an array of objects, reflecting their families' place of origin. The objects were exhibited at the event and incorporated into the presentation.



Above: Rabbi Michelle Missaghieh and Ben Tysch. Left: Stephen Sass, President Southern California Jewish Historical Society



Supporting Jewish Education: Honor Roll of Donors

Gifts of \$100+ received July 1, 2014-June 30, 2015

BJE gratefully acknowledges the essential support of the donors and organizations whose generosity enables BJE to provide ongoing services and programs to enhance quality, increase access, and encourage participation in Jewish education.

\$1M Plus (Visionary)

Jim Joseph Foundation*

\$500,000-\$999,999 (Pillar)

The Jewish Federation of Greater Los Angeles

\$100,000-\$499,999 (Sustainer)

AVI CHAI Foundation

Janet & Jake Farber

Jerry and Janine Goldberg Trust**

Ellie & Mark Lainer

Milken Family Foundation

Partnership for Excellence in Jewish Education

\$50,000-\$99,999 (Trailblazer)

In loving memory of Milton Baran^{z1}

Henry Chaim Lerner Trust

Wendy & Richard Kellner

Janine & Peter Lowy

Max & Anna Baran, Ben & Sarah Baran &

Milton Baran Endowment Fund**

Simha and Sara Lainer Family Foundation

Simms/Mann Family Foundation*

\$25,000-\$49,999 (Trustee)

In loving memory of Ben^{z1} and Sarah^{z1} Baran

Diane P. & Guilford Glazer Fund

Erwin Rautenberg Foundation

Earl Greinetz

J. Samuel Harwit,^{z1} and

Manya Harwit-Aviv^z Charitable Trust

Maurice Amado Foundation

Drs. Jack & Gitta Nagel

Dr. Susan Plutsky & Mel Plutsky

Simha and Sara Lainer Fund

for Jewish Education**

Sheila Baran Spiwak & Dr. Alan M. Spiwak

Anna & William Tenenblatt

The Sigi^{z1} & Marilyn Ziering Family

\$10,000-\$24,999 (Benefactor)

Susan & Michael Baum

Penny & Mark Berns

Bertha Erwin John Lustig Welfare Fund**

Stanley Black

Claire & Rabbi Baruch Cohon

Sharon & Herb Glaser

Robin & Gil Graff

Robert Hirsch

Lisa & Victor Kohn

Lainer Israel Interns Endowment Fund**

Sheila & Aaron Leibovic

Roberta & Wes Lester

Dr. Elaine & Richard Lindheim

Judith & Louis G. Miller

Donna & Paul Nadel

Nurit & Rich Robin

The Rosalinde and Arthur Gilbert Foundation

Wallis Foundation - Cecilia & Jeffrey Glassman

Witkin Family Trust

\$5,000-\$9,999 (Guardian)

Abraham Joshua Heschel Day School

Dr. Brenda Fabe & Michael Adler

Sandra & Dr. Mayer Brenner

and Apple Matching Gifts Program

Rhea Coskey

Deborah & Leon Farahnik

Field Family Fund

Beth & Todd Gindy and Northwestern

Mutual Foundation Matching Gift

Roz & Abner Goldstine

Miriam Prum Hess & Mark L. Hess

Lela & Dr. Norman Jacoby

Charlotte & Stanley Kandel

Shirley & Phil Liff-Grieff

Adrian & Larry Miller

Karmi & Harold Monsher

Jill & Steven Namm

Marcia & David Nimmer

Peggy & Edward B. Robin

Lynn & Marc Rohatiner

Nancy & Jay Schulman

Gail & Steve Shapiro

Smotrich Family Foundation

Susan Jacoby Stern & Joel Stern

Whizin Family Philanthropic Fund

\$2,500-\$4,999 (Support Circle)

Anonymous

Herb S. Abrams

Barbara & Albert Algaze

American Friends of Tel Aviv University

Andre & Marilyn Danesh Fund

Arthur and Edith Stern Family Foundation

Rhoda & Dr. Robert Barnhard

Lynn & Leslie Bider

Rosanna Bogart

Irene & Yoni Boujo

Catapult Learning LLC

Faith & Jonathan Cookler

Alyce & Philip de Toledo

Rabbi Michelle Missaghieh & Dr. Bruce Ellman

Lisa Lainer-Fagan & Brian Fagan

Fannie P. Wienir Scholarship

Endowment for Jewish Studies**

Jean & Dr. Jerry Friedman

Arnold Gittelson

Steve Gordon

Nat Gorman

Marjorie & Robert Gross

Dr. Steven Hochstadt & Stephen Sass

Leo Howard

Jacob Hillel Stern Memorial Fund**

Janine & Richard Kolodny

Lee & Luis Lainer

Lynda & Bernard Lax

Serene Lazar

Aliza & Michael Lesser

Mollie S. Levin^{z1}

Donna & Hyman Jebb Levy

MUFG Union Bank N.A.

Virginia & Francis S. Maas

Mandell and Madeleine Berman Foundation

Amy & Harold Masor

Linda Goldenberg Mayman

& Robert M. Mayman

Milken Community High School

Estate Of Morris Knopow Fund**

Anna Baum Novack & Barry Novack

Jodi & Greg Perlman

Julie & Marc Platt

Roberta Goodman-Rosenberg &

David L. Rosenberg

Sam & Bessie Gutlin Scholarship Fund**

Samuel and Helene Soref Foundation -

Irma and Ben Breslauer

Dr. Claudia & Sandor Samuels

Liz Rosman Schwartz & Mitchell Schwartz

Sephardic Temple Tifereth Israel

Dr. Lise F. Spiegel & Bennett L. Spiegel

Marci Barnhard Spitzer & Dr. Andrew Spitzer

Sari & Jay Stein

Gladys Sturman

Valley Beth Shalom Rabbis and Administrators

Shari & Michael Weiner

Julie & Mel Wynn

Ruth Ziegler

\$1,800-\$2,499 (Chai Society)

Anonymous

Adam and Gila Milstein Family Foundation

Debbie & Mark Attanasio

Debby Barak

L. Larry Clumeck - Clumeck, Stern,

Schenkelberg & Getzoff

Susie Forer-Dehrey & Yehuda Dehrey

Bonnie Smigel-Derin & Greg Derin

Feder Family Foundation

Frida & Joel Glucoft

Rheba Ganzweig Goldman

Susie Magnin Greinetz & Alan Greinetz

Vera Hart

Stacy Reznikoff Kent & Ranon Kent

Marnie & David Nagel

New Community Jewish High School

Myra & Bruce Newman

Eva Perlman

Janet & David Polak

Ellen & Richard Sandler

Dena & Irving Schechter

H. Stephen Schloss

Angel & Alan Schneider

Sinai Akiba Academy

Elizabeth & Michael Soroudi

Alissa & Aaron Spiwak

Rachel Andres & Benjamin Tysch

Helena Kornwasser Usdan & Steven Usdan

Susan Weiss-Fischman & George Weiss

Marcee & Mitch Weiss

Lynne & Robert Zuckerman

\$1,000-\$1,799

Anonymous

Beatrice Schultz Endowment**

Helene Rosenzweig & Richard Bock

Sandy & Max Candiotty

Carol & Jerry Coben

Sherri & Paul Cunningham
 Keren & Leonard Dunn
 Carol & Jack Fenigstein
 Jerold Fine
 Steffanie & Geoffrey Gee
 Elaine & David A. Gill
 Gindi Maimonides Academy
 Rochelle & Dr. Eli Ginsburg
 Inbal & Ron Gonen
 Sandy & William Goodglick
 Doris & Ernest Goodman
 Betty Hamburger
 Leon Hasson
 Kathi Barnhard & Gary Hiller
 Renee & Chuck Hurewitz
 Deborah & Ivan Kallick
 Roberta & David Kimmel
 Hannah & Marshall Kramer
 Sharon & Gordon Krischer
 Lynne & Jeff Lainer
 Alice & Nahum Lainer
 Jill & Martin Lasker
 Irene & Howard Levine
 Marilyn & William Lindheim
 Ilana & Dr. Mark Meskin
 Allyn & Kevin Miller
 Fran & Stuart Miller
 Cheryl & Ronald Nagel
 Monise & Anthony Neumann
 Carole Oken
 Sandy Silas & Perry Oretzky
 Oskar Schindler Humanities Foundation**
 Helen & Frank Ponder
 Deborah & Dr. Bruce Powell
 Linda & Jeffrey Resnick
 Judy & Alan Rosen
 Gail & David Schnaid
 Pamela & E. Randol Schoenberg
 Elaine Schreiber
 Annette & Dan Shapiro
 Rita & Jack Sinder
 Elaine & Dr. H. Jerome Stulberg
 UCLA Center for Jewish Studies
 YULA Boys High School
 YULA Girls High School
 Marcie & Howard Zelikow

\$500-\$999

Anonymous (2)
 Barbara Miller-Fox Abramoff
 Dr. David Ackerman
 Adat Ari El
 Elke Coblens Aftergut & Emanuel Aftergut
 Alzheimer's Association,
 California Southland Chapter
 BJE Ulpan Fund**
 Raquel & David Bensimon
 Bonnie & Ronny Bensimon
 Melissa and Dr. Michael Berenbaum
 Elaine Berke
 Evelyn Zebker-Bernstein & Menashe Bernstein
 Linda & Steven Brown
 Beverly & Mark Brutzkus
 Chavi F. Hertz Foundation, Inc.
 Cheder Menachem
 Naomi & Dr. Mark Chernin
 Debra & Albert Cohen
 Judy & Dr. Daniel Cole
 Daniel & Marieka
 Schotland Endowment Fund**

Molly Forrest & Erwin Diller
 Marlynn & Rabbi Elliot Dorff
 Dorothy & Lou Schotland Endowment Fund**
 Bonnie & Allan Duboff
 Rabbis Ed & Nina Feinstein
 Rose & Al Finci
 Rochelle & Gary Finder
 Debra & Tim Fletcher
 Eileen & Donald Fracchia
 Judith & Larry Garshofsky
 Susie & Jaime Gesundheit
 Sharon & Elie Gindi
 Deborah & Dr. Mark Goldenberg
 Senta & Dr. Chaim Graff
 Susan Kaiser Greenland & Seth Greenland
 Marnie & Randy Greenwald
 Cathy Halfon
 Marilyn & Monty Hall
 Debbie & Edward Herbst
 Lisa & George Hess
 Shirley Hess
 Margie & Jeff Honickman
 Eileen & Steven Horowitz
 Alissa & Jeffrey Hurok
 Miriam & Jonathan Istrin
 Erika & Dr. Emil Jacoby
 Jewish Free Loan
 Pam & Evan Kaizer
 Judith & Allan Kandel
 Caryn & Jerry Katz
 Kenneth J. & Marilyn J.
 Friedman Family Foundation
 Nancy & Howard Klein
 Arlene & Moshe Kupietzky
 Bettina Kurovski
 Nadine & Steve Lavender
 Adrienne & Victor Lavis
 Sidonia Lax
 Karri & Murray Lee
 Allyn & Jeffrey Levine
 Roslyn & Joel Linderman
 Denise Lubow
 Iris & Philip Malinsky
 Manuel & Barbara
 Wertheimer Endowment Fund**
 Bernice & Darwin Miller
 Sheilah & Donald Miller
 Jo Mintz-Seligman
 Pacific Western Bank
 Joy & Gerald Picus
 Leslye & Dr. Samuel Prum
 Linda & Larry Rauch
 Tara & Jay Reisbaum
 Raina & James Ring
 Natalie Roberts
 Ronald and Harriet
 Hersch Charitable Gift Fund
 Sheryl & Michael Rosenberg
 Dr. Joanne Sacks
 Irene & Norman Saiger and Bank of
 America Matching Gift
 Ellie & David Sambol
 Helen & Moshe Sassover
 Elaine Schenirer
 Sheri & Arnold Schlesinger
 Leonora & Harold Schloss
 Alice Schoenfeld
 Shalhevet High School
 Annette & Leonard Shapiro
 Avid & Farshid Shooshani

Andrea & Moshe Silagi
 Susan Fink & Robert Smith
 and Mass Mutual Matching Gift
 Caren & Erwin Sokol
 Liane & Benjamin Sternlieb
 Drs. Diane and Mark Tarica
 Miryam & Samuel Tarica
 Yana & Bradley Temkin
 Tammy & David Temkin
 Temple Beth Am
 Temple Israel Of Hollywood Day School
 Ellen & Ron Tinero
 Sylvia Bernstein-Tregub & Burton Tregub
 Janice Tytell
 University Synagogue
 Vital Research
 Judith & Allen Weinstock
 Shannon & Eric Weiss
 Debra & Scott Weiss
 Wise School
 Orna & Keenan L. Wolens
 Farideh & Hamid Yashar
 Alfreda & Abraham Yazdi
 Jan & Dr. Phil Zakowski
 Elana & Scott Zimmerman

\$250-\$499

Adat Yeshurun Valley Sephardic Congregation
 Vivian & Ron Alberts
 Honey Kessler Amado
 Anita & Harold J. Zivetz Scholarship Fund**
 Sue & Eytan Avisar
 Greta Bayer
 Annie & Herman Berman
 Janis & the Honorable Howard Berman
 Lanie Bernhard
 Bonnie & Mitchell Bloom
 Arlene & Stewart Bloom
 Morrisa Brenner
 Sandra Stillwater & Jerome E. Bulavsky
 Sunny Caine
 Carolyn & Rabbi Richard Camras
 Marysa & George Caplan
 Rita Chotiner
 Rochelle & Freddy Cohen
 Lisa & Jeffrey H. Cohen
 Rae Cohen
 Ellen & Marshall Cole
 Dvora Colker
 Deborah Smotrich Diamond & Eric Diamond
 Maureen & Larry D. Eisenberg
 Rebekah & Howard Farber
 Dalia & Dr. Daniel Farkas
 Nancy Cooper-Federman & Neal Federman
 Rachel Finegood
 Hillary & Russell Fogarty
 Dr. Beryl Geber
 Sarah & Josh Gelbart
 Faith & Richard Gershbock
 Tina & Michael Gittelson
 Bari Anne & Steven C. Good
 Susie & Bruce Goren
 Dr. Annette & Rabbi Mel Gottlieb
 Vicky & Arnold Green
 Efrem Harkham
 Hannah & Bryce Hellman
 Ada & Jim Horwich
 Sheryl & Mark Hyman
 I.A. & A.I. Reiss Memorial Fund**
 Sharon & Leon Janks

Ruthie & Hillel Kellerman
 Linda & Dr. Harvey Kulber
 Lisa & Gary Lainer
 Barbara & Dr. Ron Lang
 Beth Becker & David Lash
 Michele & Dr. Norman Lavin
 Shelley & Paul Lawrence
 Dina & Fred Leeds
 Laurie Glickman & Jim Leewong
 Jill & Matthew Lefferman
 Janet Levine
 Israel & Nadine Levy
 Roberta Feinberg & Ely Malkin
 Eve Marcus
 Marcie Meier
 Beverly K. Mintz
 Susan & Edward Mizrahi
 Ruhama & Rabbi Elazar Muskin
 Dr. Jody Myers
 Paulette & Ron Nessim
 Doreen & Donald Nortman
 Marla & Ron Osband
 Wanda & Avi Peretz
 Kathe & Howard Pilch
 Rose Pilch
 Molly & Abe Presser
 Bea Reynolds
 Miriam & Dr. Ronald Reynolds
 Abby Robyn
 Rabbi Karen Fox & Michael Rosen
 Fran Morris-Rosman & Richard Rosman
 Sara & Jay Sanders
 Lesley D. Schreiber
 Sephardic Educational Center
 Sally Shafton
 Adele Shapiro
 Alexander Sheinin
 Jan Shulman
 Linda & Sylvain S. Silberstein
 Selma & Philip Silverman
 Rachel & Richard Slaton
 Dr. Elaine S. Meyers & Daniel Spitzer
 Ruth & Sol Teichman
 Marshall Temkin
 Yael & Dan Tenenbaum
 Tammy & Roey Urman
 Barbi & Lawrence Weinberg
 Marcia & Robert Weingarten
 Deborah Eisen & Joel Weinstein
 Barbara Weinstock
 LeeAnn & Matt Weintraub
 Gosia & Adam Weiss
 Drs. Hannah & Robert Wexler
 Lisa & Michael Wolf
 Yavneh Hebrew Academy
 Rosalie & Edwin Zalis
 Fran & Stuart Zimmermann

\$100-\$249

Nancy & Dr. Emanuel Abrams
 Debbie Lauterbach & Paul Abrams
 Adat Ari El Rose Engel ECC
 Leslie & Michael Adler
 Sara & Dr. David Aftergood
 Dr. Michael & Arlene Agress
 Maya & Ehud Aharon
 Elaine Albert
 Merrill & Gregg Alpert
 Felicia Miller & Zach Andrews
 Cantor Judy Dubin Aranoff & Mel Aranoff

Paula Avchen
 Maida & Zvi Aviad
 Bais Chaya Mushka
 Bais Yaakov School For Girls
 Beverly Barak
 Tillie Barnett
 Cathy & Mike Barry
 Laura Barton
 Evelyn Bauer
 American Associates, Ben-Gurion
 University of the Negev
 Regina & Gary Benson
 Bella & Rabbi Ben Zion^{z1} Bergman
 Ilene & Dennis Berman
 David Black
 Ronald Blanc
 Julie & Steve Bram
 Susan & Jonathan M. Brander
 Barbara & Dr. Richard Braun
 Lynette & Derek Brown
 Jan & Richard Burns
 Teri Carnahan
 Rachel Neima Chasky
 Susan Zneimer & Martin Chetlen
 Sharon & Arnold Cohen
 Beverly & Robert Cohen
 Sherri & Michael Cohn
 Jason Cole
 Nita Corinblit
 Eleanor & Dr. Bernard Davidorf
 Cheryl & William Davidson
 Rocki & Franklin DeGroot
 Helen & Gary Dosik
 Noreen Green & Ian Drew
 Judge Anita Dymant & Richard Drooyan
 Nancy & Michael Eisenstadt
 Emek Hebrew Academy, Teichman Family
 Torah Center
 Ethel & Abe Weinberg
 Jewish Education Fund^{**}
 Susan & Dr. David Farkas
 Dr. Benjamin Fass
 Mindy & Andrew Feldman
 Sarita Fields
 Shari & Jeffrey Fishman
 Shelley & Dr. Phillip Fleshner
 Diana & Robert Friedman
 Friendship Circle
 Rita & Dennis Funk
 Amy & Noah Furie
 Shirin & Mark Gabay
 Julie Monkarsh Gadinsky
 Beth & Herbert Gains
 Shelley Gilad
 Drs. Liz & Cary Glass
 Yona & David Goldberg
 Susie & Marty Goldberg
 Marion Goldenfeld
 Val & Stan Goldstein
 Karen & Jeffrey Goss
 Ari Graff
 Felice & Arie Greenbaum
 Lisa Feldman & Brian Greene
 Vanessa Padon & Steven Greinetz
 Dvorit Grinberg
 Cecile & Ed Gromis
 Tamara & Andrew Gross
 Barbie & Robert Guttsman
 Janet Halbert
 Abby & Larry Harris

Sally Harris
 Tanya & Michael Heldman
 Sarah Hershberg
 Jan & Paul Hoffman
 Rabbi Yechiel Hoffman
 Rena & Perry Horowitz
 George-ann Hyams
 Rina & Dr. Sherwin Isenberg
 Mady & Arthur W. Jablon
 Judy & Ronald Kabrins
 Sari Abrams & Rabbi Joseph Kanefsky
 Jennifer & Michael Kaplan
 Jackie & Bobby Katz
 Janice & Philip Kaufler
 Vicki & Arnie Kay
 Marc Kaye
 Wendy & Gregg Keer
 Joan Kern
 Sandra & Irving Klasky
 Leonard Kligman
 Elaine & Rabbi Baruch Kupfer
 Leeba Morse & Reuben Kurs
 Richard W. Labowe
 Thess & Orly Lacap
 Barbara & The Honorable Ken Laff
 Mallory & Greg Lee
 Amy Weisz Leserman & James Leserman
 Tamra & Dr. Benjamin E. Lesin
 Carolyn Salzer Levin
 Edward Levine
 Janice & Paul Levy
 Irene S. Lieberman
 Teri Cohan Link & Baruch Link
 Tina & Michael Loboda
 Sheva Locke
 Katherine & Russell Lynn
 Noorollah Makabeh
 Judith & Rabbi Allen Maller
 Dee & Jeff Margolis
 Claire & Donald Marks
 Richard Marpet
 Sharon & Moshe Mashiah
 Tzviah & David Mayman
 Marcie & Steven Medof
 Dorice & Jacob Melamed
 Dahlia & Robert Melamed
 Deborah Musher & Rabbi Joseph Menashe
 Eileen & Paul Meshekow
 Susan & Arthur Mishler
 Linda & Shahrokh Mokhtarzadeh
 Veronica & Paris Nourafchan
 Marsha & Mark Novak
 Pamela & Gerald Offsay
 Nancy Ohana
 Rachel & Roger E. Parrell
 Vicky & Sam Praw
 Dr. Michelle Finkel & Dr. David Presser
 Tammie Presser
 The Rabbi Jacob Pressman
 Academy of Temple Beth Am
 Amy & Jeffrey Rabin
 Fredi & Rabbi Joel Rembaum
 Billie & Harold Rice
 Simone Roland
 Mr. & Mrs. Allan Rosen
 Rosie & Mark Rosenbaum
 Janet & Bobby Rosenblum
 Margy & Allan Rosenbluth
 Elana & Jack Roth
 Lois & Rabbi Moshe Rothblum

continued from page 11

Sunny & Larry Russ
Rica & Vic Sabah
Lisa & Scott Saliman
Regina & Joseph Scheer
Alison Mayersohn &
Rabbi Laurence Scheindlin
Sandi & Avi Schlesinger
Aviva Schotland**
Sarajane & John Schwartz
Dr. Carol Kurz & David Senensieb
Millie Senensieb
Rivka Shaked
Judy & Aron Shapiro
Rita Shapiro
Rhoda & M. Melvin Shralow
Leslie & Neil Silverstein
Kurt Smalberg

Freda & Sanford Small
Sol Bear & Esther Lipshutz Memorial Fund**
Suzanne & Martin Solig
Rebecca & David Spain
Dina & Michael Spivak
Cindy & Steven Steinschriber
Carolyn & Yoram Stern
Myrna & Joseph Strapp
Mary & Aric Streit
Stella & Leslie Stricke
Tove & Carl Sunshine
Ethel & Dr. Martin Taft
Louise & Craig Taubman
Janice & Frank Tavel
Laurie & Larry Turkheimer
Valley Torah High School
Naomi Zimmermann & Alan Van Gelder
Laurel & Kenneth Warner

Lenore Wax
Karen & Sanford Weiner
Shelley & Dr. Steven Weinstock
Deli & Herb Weisberg
Ronald Weiss
Susan & Dr. Ronald Wolfson
Rena & Michael Wolkenfeld
Lesley & Jeffrey Wolman
Yeshiva Ketana of Los Angeles
Yeshiva Ohr Eliyahu
Cookie & Jerry Zack
Judy & Marvin Zeidler

*Funds administered by The Jewish Federation of Greater Los Angeles

**Funds administered by the Jewish Community Foundation of Los Angeles

z"l: of blessed memory

BJE Acknowledges with Appreciation:

Program funding from the Jewish Federation, in support of:

BJE Impact
California Association of Private School Organizations (CAPSO)
dues (on behalf of schools)
Day School Capacity Building
Epic Israel
JKidLA/Concierge
Leveraging Government Resources
March of the Living
Youth Professional Advisory Council (YPAC)



Program funding gifts (\$10,000+) from foundations and individuals in support of:

Day School Endowment Development

- AVI CHAI Foundation / Partnership for Excellence in Jewish Education (PEJE)
- Diane P. & Guilford Glazer Fund
- Jim Joseph Foundation*
- Wendy & Richard Kellner
- Sheila & Aaron Leibovic
- Janine & Peter Lowy
- In loving memory of Milton Baran^{z1}
- William and Anna Tenenblatt Foundation

Day School Scholarships

- Bertha Erwin John Lustig Welfare Fund**
- Henry Chaim Lerner Trust
- Jim Joseph Foundation*
- Milken Family Foundation

Educator Awards

- Milken Family Foundation
- Simha and Sara Lainer Fund for Jewish Education**

The First 36 Project

- Simms/Mann Family Foundation*

Information Technology

- AVI CHAI Foundation

JKidLA/Concierge

- The Rosalinde & Arthur Gilbert Foundation

Lainer Israel Interns Program

- Ellie and Mark Lainer
- Lainer Israel Interns Endowment Fund**

March of the Living

- Claire & Rabbi Baruch Cohon
- Erwin Rautenberg Foundation
- Jerry & Jeanine Goldberg Trust**
- Lisa & Victor Kohn

Donors who contributed funds

between July 1, 2014-June 30, 2015

to the Simha and Sara Lainer Day School Endowment Fund

- In loving memory of Ben^{z1} and Sarah^{z1} Baran
- Sheila Baran Spiwak & Dr. Alan M. Spiwak

*In cooperation with The Jewish Federation
**Funds administered by the Jewish Community Foundation of Los Angeles



LEGACY SOCIETY

BJE gratefully acknowledges the generosity of those who have made testamentary provisions to support the enduring mission of BJE:

Greta Bayer
Sandy & Max Candiotti
Rhea & Hal^{z1} Coskey
Janet & Jake Farber
Robin & Gil Graff
Toba^{z1} & Earl Greinetz
Betty & Sivan^{z1} Hamburger
Miriam Prum Hess & Mark L. Hess
Renee & Phalen "Chuck" Hurewitz
Rabbi Glenn Karonsky
Linda Goldenberg Mayman & Robert Mayman
Marcia & David Nimmer
Norman Saiger
Jo Mintz-Seligman
Julie & Mel Wynn

BJE is grateful to receive generous and continuing support from the estates of:

Hyman Bolotin^{z1} *
Frances Brody^{z1} *
Maxwell & Betty Cagan^{z1} *
Tamara Ehrlich^{z1} *
Jerry and Jeanine Goldberg^{z1} *
Morris Knopow^{z1} *
Henry Chaim Lerner^{z1} *
Sol Bear & Esther Lipshutz^{z1} *
Sydney M. Linden^{z1} *
I.A. & A.I. Reiss^{z1} *
Beatrice Schultz^{z1} *
Ethel & Abe Weinberg^{z1} *
Martin F. Witkin^{z1} *
Anita & Harold J. Zivetz^{z1} *

To discuss Legacy or Endowment opportunities at BJE please contact Miriam Prum Hess, 323.761.8334 or mprumhess@bjela.org

*Funds administered by the Jewish Community Foundation of Los Angeles.

z"l: of blessed memory

Financials at a Glance

Fiscal Year 2014-2015 (unaudited)

Revenue

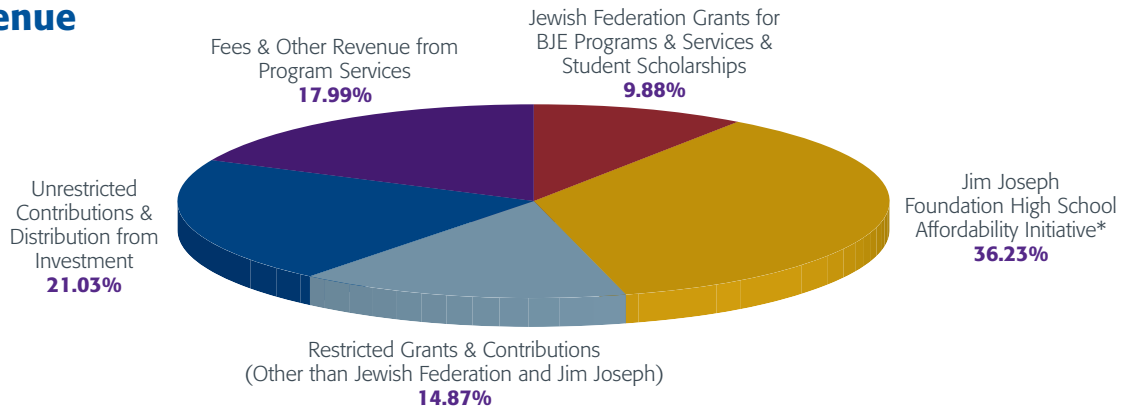

Jewish Federation Grants for BJE Programs & Services & Student Scholarships	\$ 733,476
Jim Joseph Foundation High School Affordability Initiative *	2,690,198
Restricted Grants & Contributions (Other than Jewish Federation and Jim Joseph)	1,104,502
Unrestricted Contributions & Distribution from Investment	1,561,655
Fees & Other Revenue from Program Services	1,336,073
TOTAL	\$7,425,904

Expense

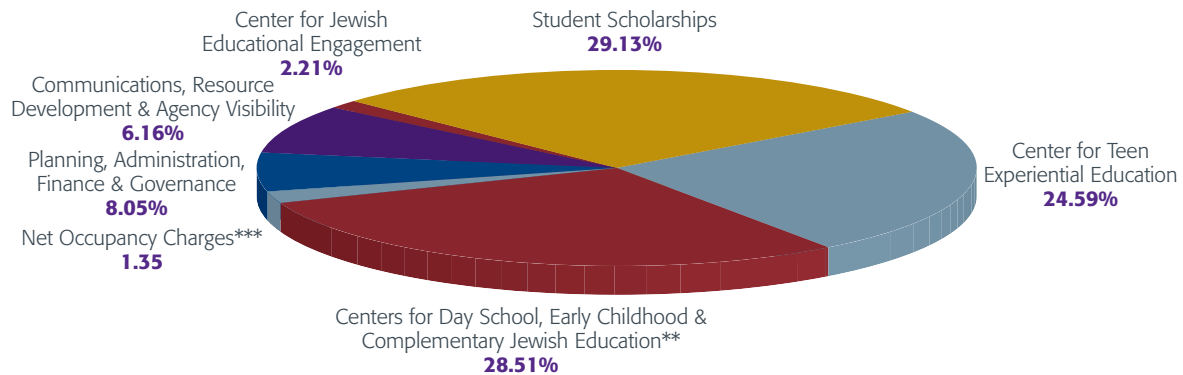

Centers for Day School, Early Childhood & Complementary Jewish Education **	\$ 2,117,413
Center for Teen Experiential Education	1,825,749
Student Scholarships	2,163,011
Center for Jewish Educational Engagement	163,863
Communications, Resource Development & Agency Visibility	457,169
Planning, Administration, Finance & Governance	597,751
Net Occupancy Charges ***	100,948
TOTAL	\$7,425,904

- * In conjunction with Jewish Federation
- ** Does not include \$1.674 million in resources accessed in support of student learning and professional development through Los Angeles Unified School District
- *** Net occupancy charges paid to Jewish Federation

NON-PROFIT ORG.
U.S. POSTAGE
PAID
LOS ANGELES CA
PERMIT NO. 4848

BJE Officers 2014-2015



Dr. Alan M. Spiwak
President



Susan Baum
Vice President



Mark S. Berns
Vice President



Janine Kolodny
Vice President



Nurit Robin
Vice President



Steve Shapiro
Vice President



Sheila Baran Spiwak
Vice President



Marci Spitzer
Corresponding
Secretary



Bonnie Smigel-Derin
Recording Secretary



Liz Rosman Schwartz
Parliamentarian



Bennett L. Spiegel
Treasurer



BJE: Builders of Jewish Education
6505 Wilshire Boulevard, Suite 300
Los Angeles, CA 90048
323-761-8605
www.bjela.org